



JLF Construction Inc.
 3329 Halfway Avenue
 McKinleyville, CA 95519
 707-839-0137
 jfurtado@jlfconstruction.net

ENGINEERING:

DRAFTING:

BRIAN REILLY
 DRAFTING

P.O. Box 635
 Blue Lake, California 95525
 (707) 834-3849
 barco@suddenlink.net

JOB TITLE:

LOT 25 FM
MODEL 1616

PROJECT:

APN: 509-241-025
 1775 Tasi Lane
 McKinleyville, CA 95519

REVISIONS

No.	Description

ALL WORK SHALL BE IN CONFORMANCE WITH THE 2016 EDITIONS OF THE CALIFORNIA BUILDING CODE, CALIFORNIA 2016 BUILDING CODE, CALIFORNIA 2016 RESIDENTIAL CODE, CALIFORNIA 2016 ELECTRICAL CODE, CALIFORNIA 2016 MECHANICAL CODE, CALIFORNIA 2016 PLUMBING CODE, CALIFORNIA 2016 ENERGY CODE, CALIFORNIA 2016 FIRE CODE, CALIFORNIA 2016 GREEN BUILDING CODE, & LOCAL ORDINANCES. THE CALIFORNIA BUILDING STANDARDS CODE IS BASED ON THE 2015-IBC.

5/21/2020

DRAWN BY: **BAR**

JOB No. SHT. No.

1

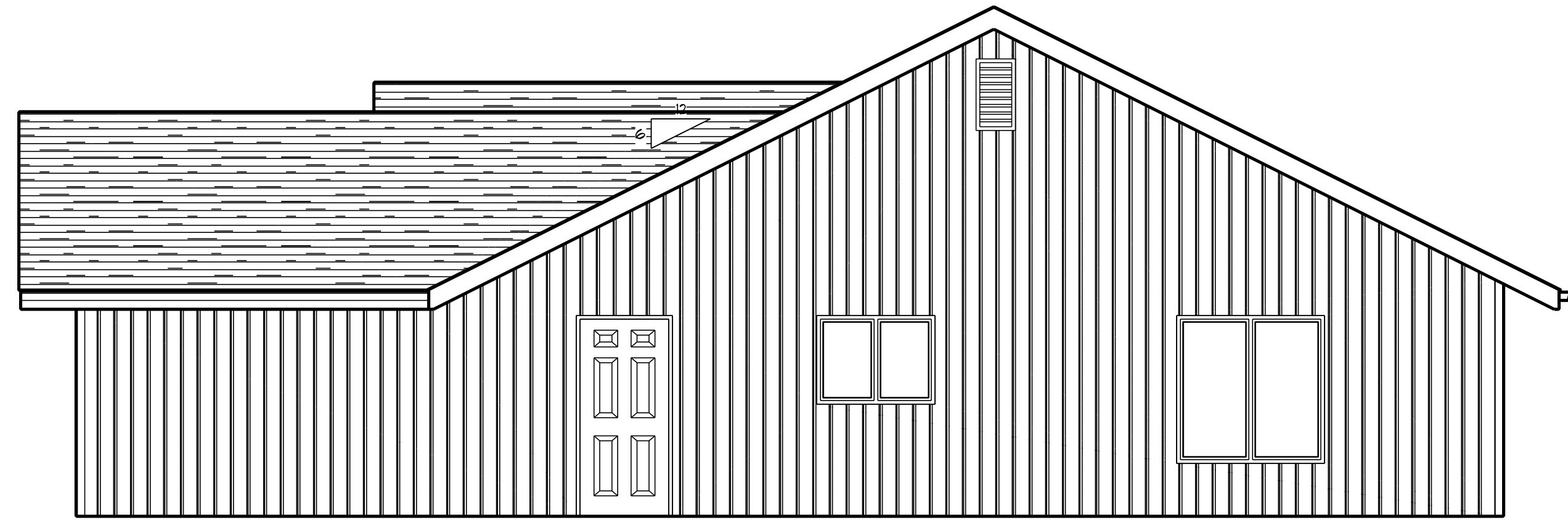

SOUTH ELEVATION
 SCALE: 1/4" = 1'-0"

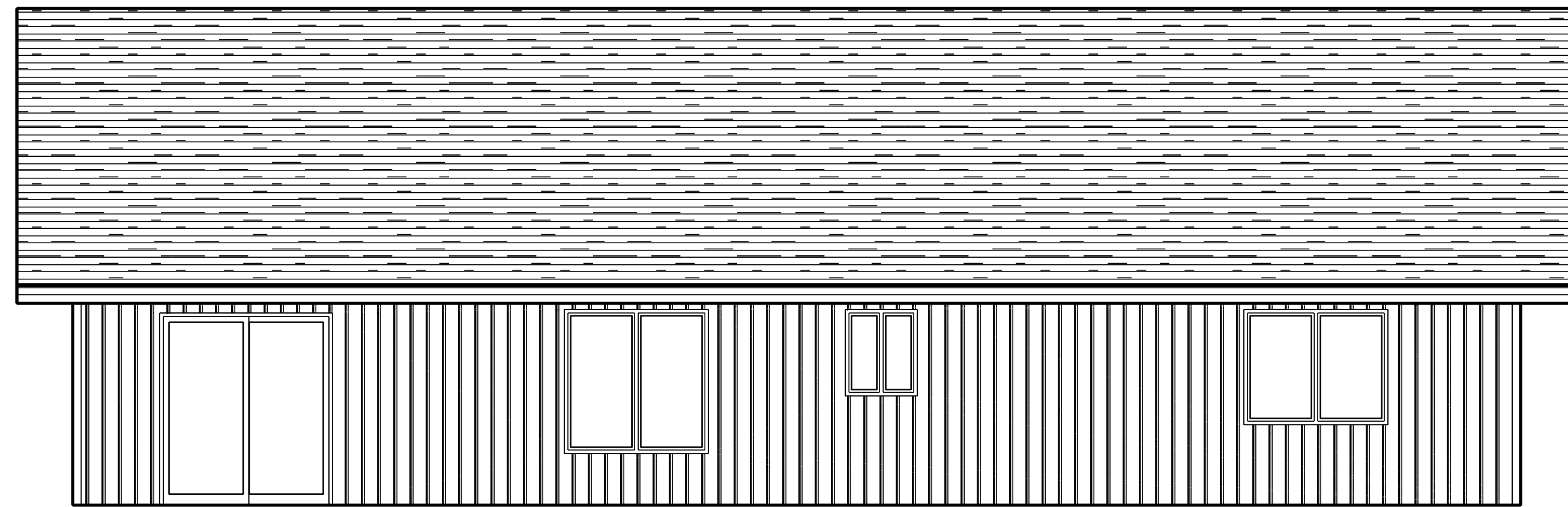

EAST ELEVATION
 SCALE: 1/4" = 1'-0"

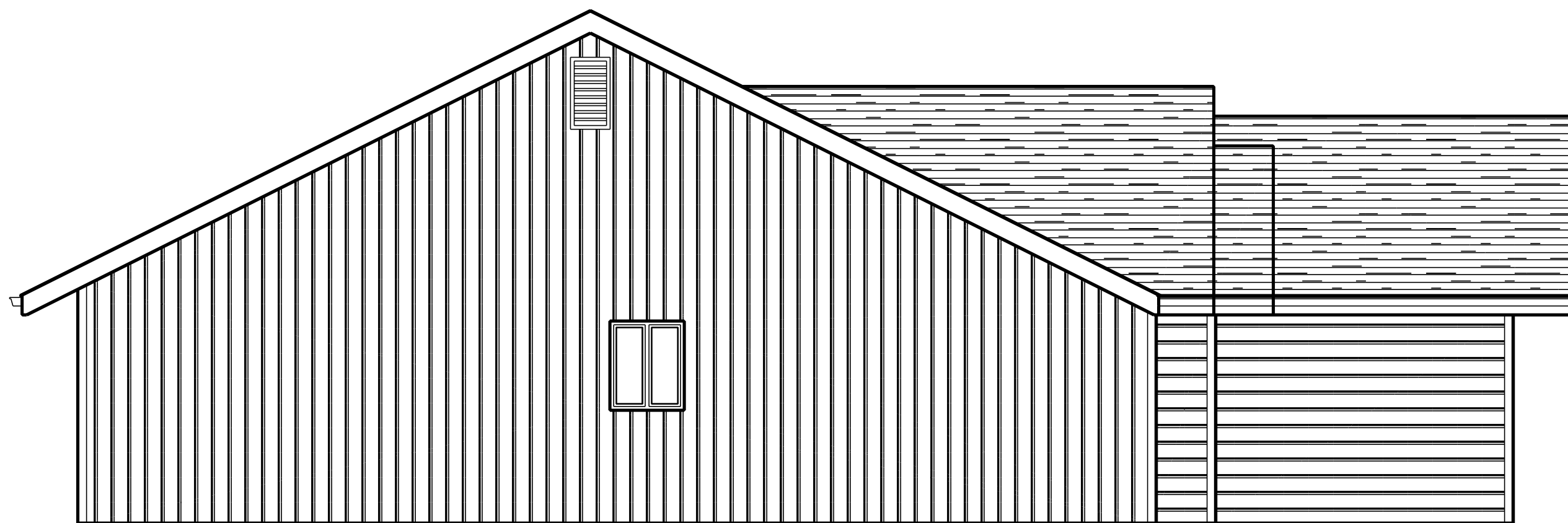

NORTH ELEVATION
 SCALE: 1/4" = 1'-0"



WEST ELEVATION
 SCALE: 1/4" = 1'-0"